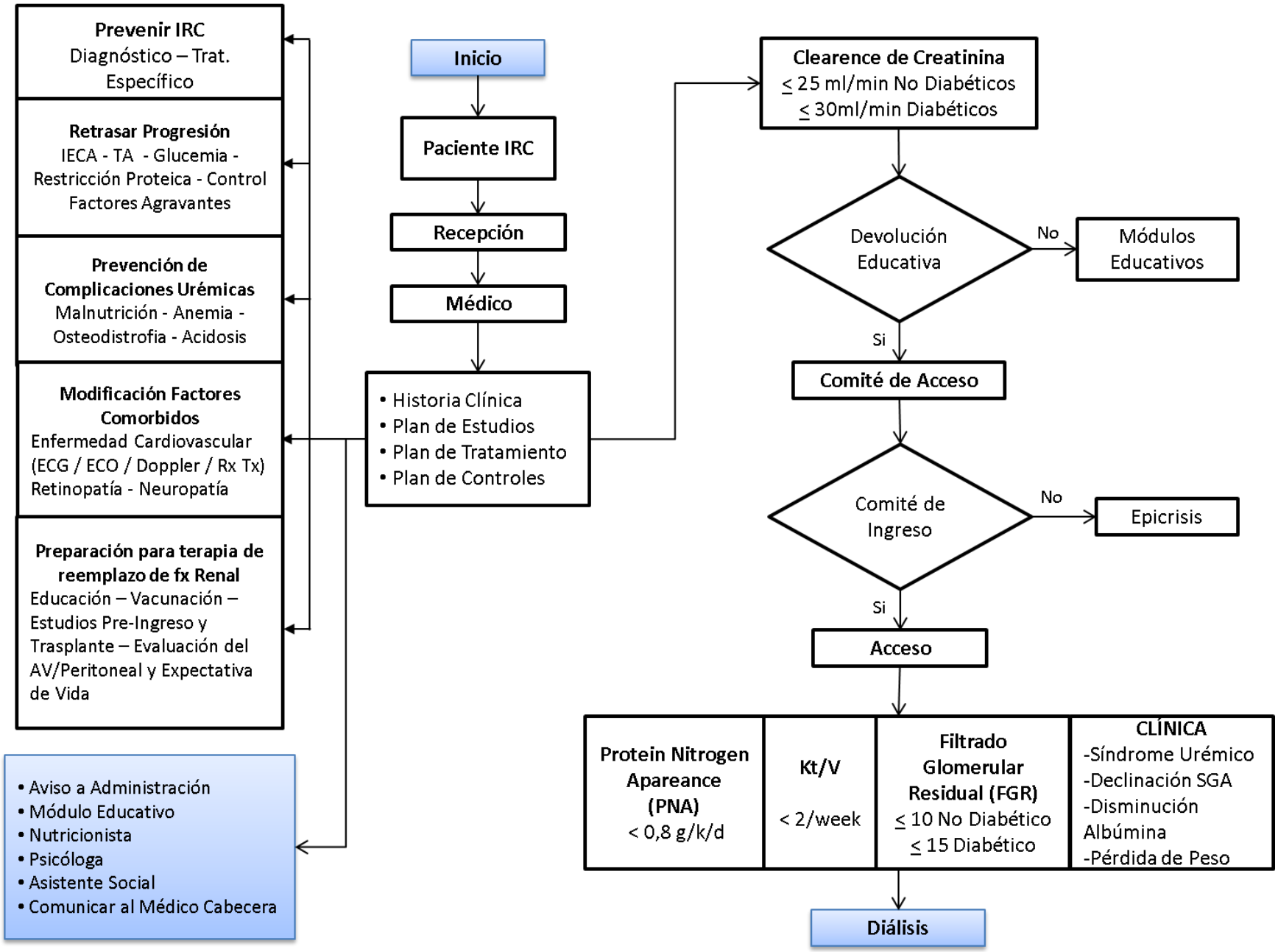C.E.R – Centro de Enfermedades Renales - Proceso de Pre-Diálisis